

PLAT OF SURVEY

LOTS NUMBER THREE (3) FOUR (4) AND FIVE (5) IN BLOCK NUMBER TEN (10) IN THE VILLAGE OF TROY CENTER, according to the recorded plat thereof, being a part of the East half of the Northeast quarter of Sec. 15, Township Four (4) North, Range seventeen (17) East.

Surveyed for: Scott and Lisa Dragotta

Survey address: W3304 Second Street

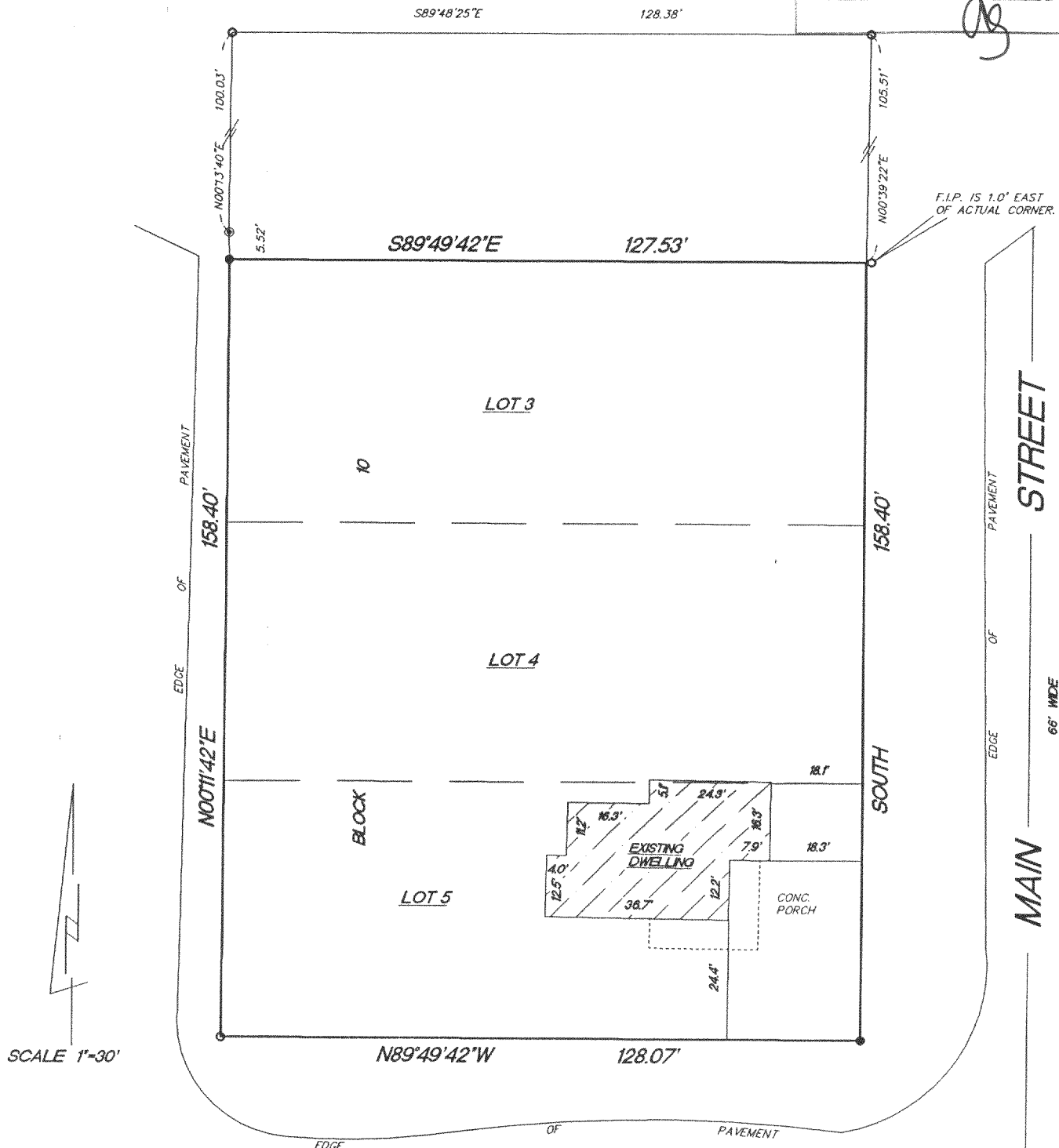
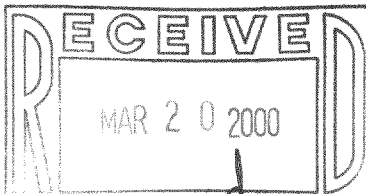

- FOUND CONCRETE MON. 2ND STREET
- FOUND 1 1/4" IRON PIPE
- SET 1" IRON PIPE
- FOUND 3/4" IRON PIPE

"I hereby certify that I have surveyed the above described property and that the above map is a true representation thereof and shows the size and location of the property, its exterior boundaries, the location of all visible structures and dimension of all principal buildings thereon, boundary fences, apparent easements, roadways and encroachments if any."

"This survey is made for the use of the present owners of the property, and also those who purchase, mortgage or guarantee the title thereto within one year from date hereof."

KETTLE MORAINES SURVEYING
W356 S9050 Godfrey Lane
Eagle Wisconsin 53119
P.O. Box 357
(262) 594-3484

Terrance E. Pisarek R.L.S.

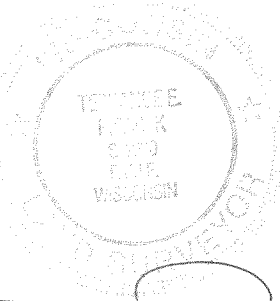

THIS IS NOT AN ORIGINAL SURVEY UNLESS THE SEAL IS RED.

3/15/00
DATE

TEP/DW
FIELD WORK BY

TEP
DRAWN BY

00070
JOB NUMBER

LTC-22A

417-592